The Forest of Nisene Marks State Park

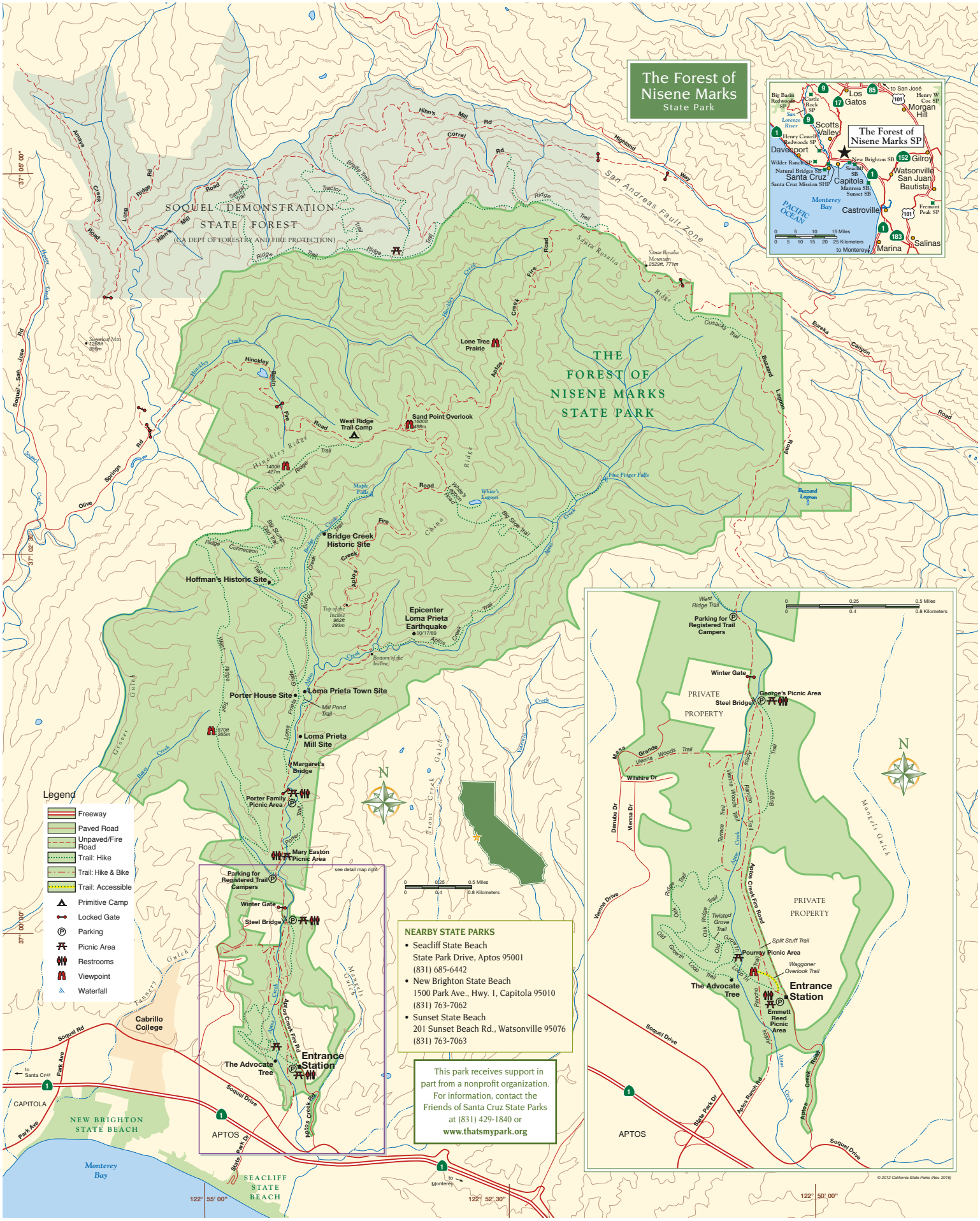

NEARBY STATE PARKS

- Seacliff State Beach
  State Park Drive, Aptos 95001
  (831) 685-6442
- New Brighton State Beach
  1500 Park Ave., Hwy. 1, Capitola 95010
  (831) 763-7062
- Sunset State Beach
  201 Sunset Beach Rd., Watsonville 95076
  (831) 763-7063

This park receives support in part from a nonprofit organization. For information, contact the Friends of Santa Cruz State Parks at (831) 429-1840 or **www.thatsmypark.org**